

Access to all of your roofs in the palm of your hand.

Go ahead.....Push the Button.

DeMeck Digital gives you access to the information on your own terms. Whether you are in your office, at your home, or in the field you get to the information you need.



Sites

Sites gives you access to all your facilities. Search, filter, sort, map and report on the data at the push of a button.



Dispatch

Dispatch allows you to get the service you need fast.



Reports

Reports allows you to compile the information you need fast with customizable reports that export to Excel.

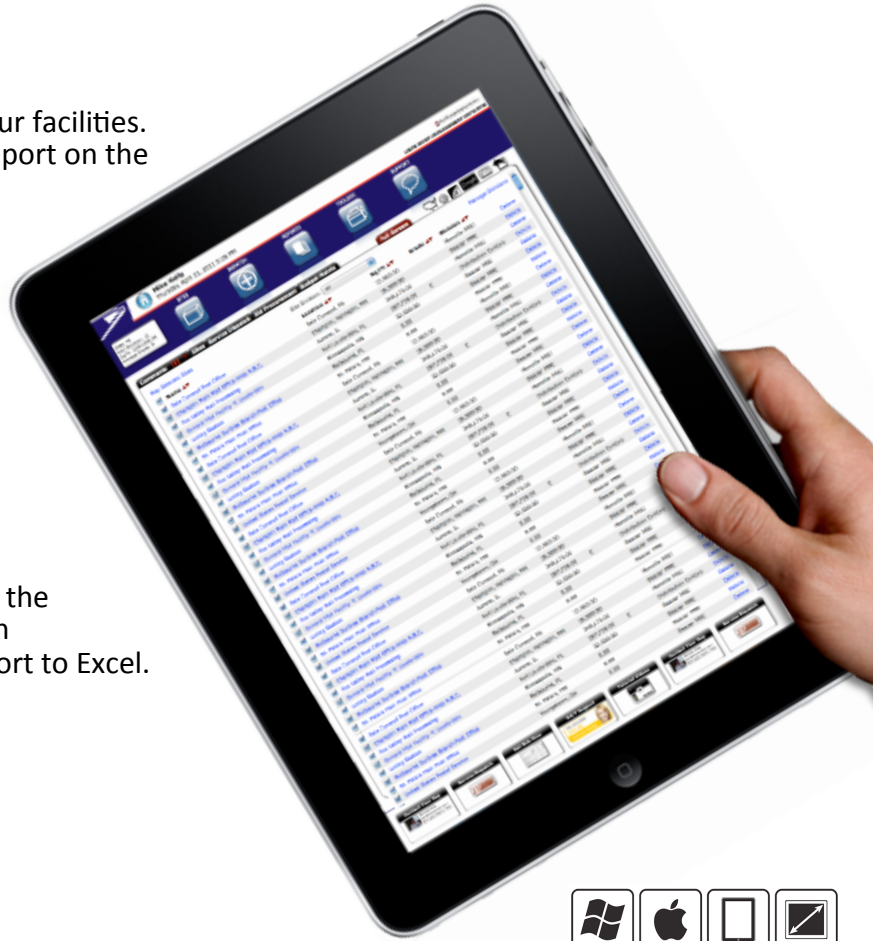

Mobile Applications

DeMeck Digital has mobile platforms that give users remote access to the properties they are responsible for.



Kinda' gives new meaning to the term "Remote Control".



DeMeck Digital gets you to the data you need.



Sites Dashboard

Sites Dashboard gives you quick access to all of you facilities. Whether you are at your desktop or in the field with a mobile device, the dashboard gets you to the resources you need in real-time.

Email Roof related inquiries in the system to create a permanent record of all correspondence related to that property.



Bcc

House Account Lloyd Carr Bill Edwards Derek
 Eddie Aulich Jake Coghlin Jim Edwards Diane
 Matthew Baggett Quinn Conn Danny Evans Jesse
 Kathy Bock Martin Covert Michael Everett Jesse
 Jeff Broderick David DeLima Jason Figler Jack

Company Header:

Header:

Default Text:

Subject:

Message:

Check the properties you are interested in visiting and map their locations at the click of a button.

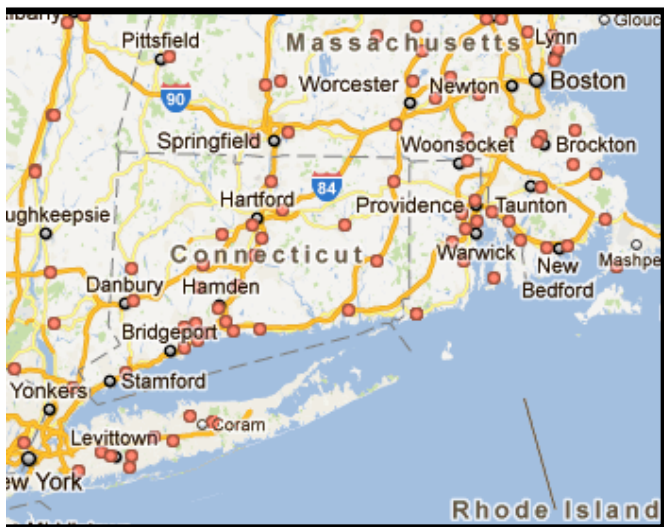

Mike Kelly
Thursday, April 21, 2011 5:26 PM

Sites: 43
Roof Sections: 12
Sq/Ft: 3,095,000.00
Average Grade: D

SITES

DISPATCH

Comments (1) **Sites** **Service Dispatch** **Bid Procurement**

[Map Selected Sites](#)

	Name ▲▼	Site
<input checked="" type="checkbox"/>	Bala Cynwyd Post Office	E
<input checked="" type="checkbox"/>	Champlin Main Post Office-Area A,B,C,	C
<input checked="" type="checkbox"/>	Fox Valley Mail Processing	A
<input checked="" type="checkbox"/>	General Mail Facility Ft Lauderdale	F
<input checked="" type="checkbox"/>	Loring Station	M
<input checked="" type="checkbox"/>	Melbourne Suntree Branch Post Office	M
<input checked="" type="checkbox"/>	St. Peters Main Post Office	S
<input checked="" type="checkbox"/>	United States Postal Service	Y

Get to the properties you need to access with Search, filter, and sort tools.

Search Companies

Company:

Zip: miles



Print Reports in HTML and PDF formats that email from the system.



Export data to excel to build your own reports in seconds.



Easy to access, easy to navigate roof reports.



Site Inspection Reports

The simplicity of the RoofReport is what makes it so popular with facility managers. The information you need in an easy to understand, easy to access format built around a user friendly platform.

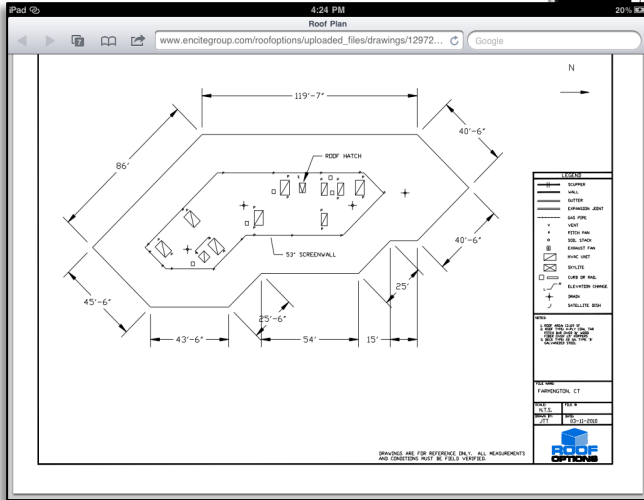

Drawings, attachments, warranties and all other correspondence related to the facility

Recommendations

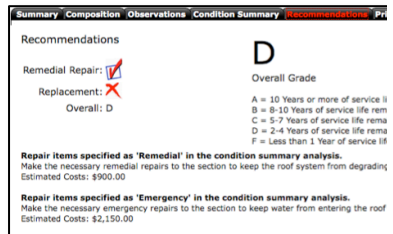

Recommendations driven by quality supporting information and easy to understand grading.

Observations

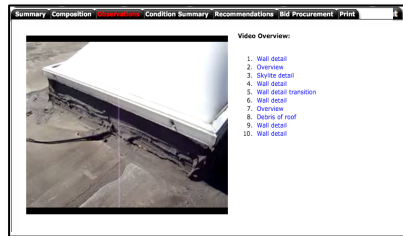

Observations in vibrant large pictures and fast loading video.

Condition Summary

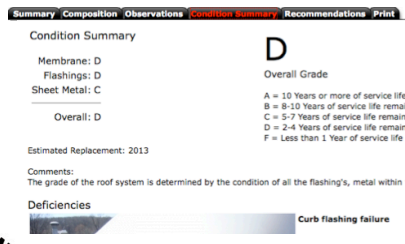

Condition summary that quantifies the condition and the expected remaining service life.

Composition

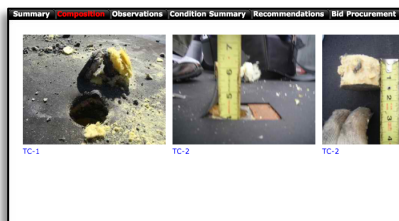

Control of leak dispatchs for all your properties.



Service Dispatch Command Center

The Service Dispatch Command Center gives you access to the tools to make things happen within the DeMeck Digital Platform. Issue and track work orders from dispatch to resolution.



Dispatch from your desktop or mobile device.

ID	Priority	Location	Dispatched	Arrival ETA	In Progress	Resolved	Confirmed	Invoice
1353	Emerg	CLK/HP-1 Old Country Road - Entire Facility	03/21/2011 01:15:33 PM EST	03/22/2011 01:00:00 PM EST	03/22/2011 10:02:24 AM EST	03/22/2011 04:14:02 PM EST	03/22/2011 04:16:43 PM EST	03/22/2011 04:51:17 P
1323	Urgent	CLK/HP-1 Old Country Road - Entire Facility	03/16/2011 10:55:31 AM EST	03/18/2011 11:00:00 AM EST	03/18/2011 07:32:18 AM EST	03/18/2011 05:09:50 PM EST	03/18/2011 05:12:05 PM EST	03/18/2011 05:21:11 P
1277	Emerg	CLK/HP-1 Old Country Road - Entire Facility	03/11/2011 10:38:33 AM EST	03/11/2011 02:00:00 PM EST	03/11/2011 10:59:32 AM EST	03/11/2011 06:20:46 PM EST	03/11/2011 06:21:07 PM EST	03/11/2011 06:26:21 P
1266	Sched	CLK/HP-90 Merrick Avenue	03/09/2011 04:02:58 PM EST	03/14/2011 11:00:00 AM EST	03/14/2011 03:18:04 AM EST	03/14/2011 04:05:57 PM EST	03/14/2011 04:07:13 PM EST	03/14/2011 04:16:38 P

Map out dispatches to understand problem areas and the impact of severe storms to allocate resources where they are needed.



Package Style Tracking

Dispatched	Arrival ETA	In Progress	Resolved	Confirmed
02/04/11 04:36:49 PM CST	02/04/11 05:00:00 PM CST	02/04/11 04:41:44 PM CST	02/06/11 04:45:06 PM CST	02/06/11 04:45:40 PM CST

Work orders and dispatches are tracked and time stamped at every step so you know the exact status of your projects.

Email confirmations of the advancement from stage to stage can be set up for individuals who need to be kept in the loop on it's progress. Invoices automatically generate as the ticket is closed out.

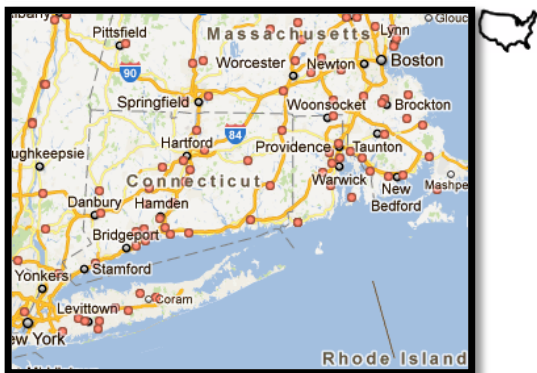

Priority: Emergency
Notes: We have a major leak in the NW corner of the waiting room.

Dispatched	Arrival ETA	In Progress	Resolved	Confirmed
02/04/11 04:36:49 PM CST	02/04/11 05:00:00 PM CST	02/04/11 04:41:44 PM CST	02/06/11 04:45:06 PM CST	02/06/11 04:45:40 PM CST

Problem Description: The wall flashing around the penthouse was failing due to the UV damage of the foam which provided the waterproofing. Due to the damage leaking has occurred around this area.
Correction: The wall flashing around the penthouse was cleaned of all dirt and debris. NP1 caulking was used to fill in spaces of the wood siding where needed, then an elastomeric coating was applied to reseal the wall flashing to bring back the proper waterproofing.

Work Performed 10/07/2011
2 tubes of caulk
3 patches

LIFECYCLE
Proactive Roof Management

INVOICE

DATE: 01/21/2011
INVOICE #: 675
Customer ID: 6661

PROPERTY:
1 Old Country Road
1 Old Country Road
Carle Place, NY 11514

	AMOUNT
	95.00
	375.00
SUBTOTAL	\$470.00
DISCOUNT	\$0.00
PROMOTIONAL	\$0.00
TOTAL	\$470.00

Please make all checks payable to:
RoofOptions LLC